

Your Free Home Replacement Cost Analysis

Effective Date:

Policy No.:

Home Built:

Just take a few minutes to complete this form, then return it to **New Jersey Manufacturers Insurance Group** in the enclosed envelope. You'll promptly receive a FREE, computer analysis of the various costs to replace YOUR house...to help make sure you're properly covered.

Home Phone

Business Phone

Measure the exterior of your home as accurately as possible following the method described below. **DO NOT** include measurements for a garage, porch or deck under the wing column; this information may be entered in the appropriate area(s) on the reverse side of this form. Information you may have previously provided, or we may have obtained from an inspection of your residence, may appear in areas of this form. Please review the information, make adjustments where necessary, and answer each question applicable to your home.

How to properly measure your house

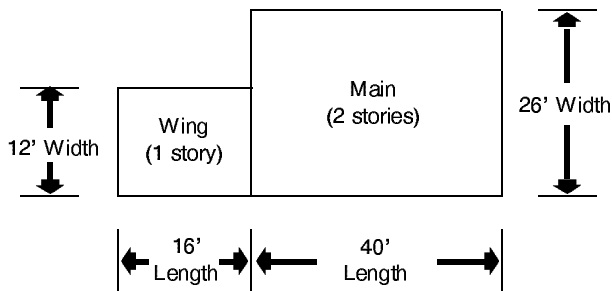

WRONG

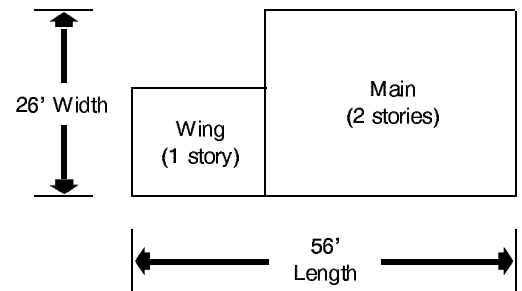

Choose the residence style which most closely describes your home from category A or B or C below and provide the information requested.

A. Ranch Victorian Row/Town House End Unit
Cape Cod Contemporary Center Unit
Colonial

	Main	Wing	Wing
Length			
Width			
No. of Stories			
Basement - % of Ground Floor			
% of Basement Finished			
Crawl Space - % of Ground Floor			
Pilings - % of Ground Floor			

B. Bi-level
Raised Ranch

Length		
Width		

Enter % of Bottom Floor which is **unfinished** (excluding Built-in Garage)

--	--

C. Split-Level

	1 Story	2 Stories
Length		
Width		
Basement - % of Ground Floor		
% of Basement Finished		
Crawl Space - % of Ground Floor		

For each question below, select the most representative item(s) found in your home. Each question will ask you to identify the specific material and to indicate the percentage (%), square footage (Sq Ft) or count (#) of the item. If a material is not listed, be sure to identify the feature and quantity of the item in the Other area.

Foundations

Describe the foundation of your home: Basement _____ % Crawl Space _____ %
 Slab on Grade (no basement or crawl space) _____ % Pilings (usually coastal construction) _____ %

What is the % of the Basement area which is finished living space? _____ %

Special Construction Features

Standard ceiling heights are 8ft. Does your house have **higher** ceilings - no () yes ().
 If yes, indicate the ceiling height (ft.) and percentage (%) of your home having those ceilings.

Exterior Walls

Wood Siding _____ %	Wood Shakes _____ %	Aluminum Siding _____ %
Vinyl Siding _____ %	Brick Veneer _____ %	Stone Veneer _____ %
Solid Brick _____ %	Solid Stone _____ %	Other _____ %

Roofing

Asphalt Shingle _____ %	Fibreglass Shingle _____ %	Wood Shingles _____ %
Slate _____ %	Heavy Wood Shake _____ %	Tin _____ %
Built-up Tar & Gravel (flat roof) _____ %	Other _____ %	

Garage/Carports
 (Circle any which apply)

Attached Garage _____	One Car _____	Two Car _____	Three Car _____
Built-in Garage* _____	One Car _____	Two Car _____	Three Car _____
Carport _____	One Car _____	Two Car _____	Three Car _____

* **Note:** A built-in garage is built above ground and has living area above or behind it. **Do Not** circle built-in garage if your garage is located in the basement of your home.

Porches, Breezeways, Decks

Open Porch _____ Sq Ft	Screened Porch _____ Sq Ft	Enclosed Porch _____ Sq Ft
Open Breezeway _____ Sq Ft	Screened Breezeway _____ Sq Ft	Enclosed Breezeway _____ Sq Ft
Wood Deck _____ Sq Ft	Other _____ Sq Ft	

Doors, Windows, Skylights

Picture Window _____ #	Bay Window _____ #	Bow Window _____ #
Stained Glass Window _____ #	Sliding Doors _____ #	French Doors _____ #
Exterior Shutters _____ #	Skylights _____ #	Other _____ #

Interior Partition Walls

Drywall/Sheetrock _____ %	Plaster _____ %	Masonry Block _____ %
Studs Only (used with paneled walls) _____ %	Other _____ %	

Interior Wall Coverings

Paint _____ %	Wallpaper _____ %	Grass Cloth _____ %
Ceramic Tile _____ %	Imported Ceramic Tile _____ %	Marble _____ %
Sheet Paneling _____ %	Plank Paneling _____ %	Millwork Paneling _____ %
Knotty Pine _____ %	Mirrors _____ %	Other _____ %

Ceilings

Drywall _____ %	Textured Drywall _____ %	Plaster _____ %
Acoustical Tile _____ %	Wood _____ %	Other _____ %

Flooring

Wall to wall carpeting over hardwood - standard quality _____ %	Wall to wall carpeting over hardwood - high quality acrylic, nylon or wool _____ %
Wall to wall carpeting over subfloor - standard quality _____ %	Wall to wall carpeting over subfloor - high quality acrylic, nylon or wool _____ %
Hardwood _____ %	Vinyl (sheet or tile) _____ %
Ceramic Tile _____ %	Imported Ceramic Tile _____ %
Parquet _____ %	Marble _____ %
Flagstone _____ %	Slate _____ %
Terrazzo _____ %	Other _____ %

Interior Items

Fireplace _____ #	Woodstove _____ #	Jacuzzi _____ #	Wet Bar _____ #
Other _____			

Heating & Cooling

Check (✓) the type of heating system and fuel used to heat your home.

Forced Hot Air ()	Oil ()	Natural Gas ()	Electric ()
Hot Water Baseboard ()	Oil ()	Natural Gas ()	Electric ()
Air Conditioning - Indicate the % of your home equipped with central air conditioning _____ %			

Systems

Interior Sprinklers _____ %	Central Vacuum _____ %	Intercom System _____ %
Central Burglar Alarm System _____ %		Central Fire Alarm System _____ %

Kitchens & Bathrooms

Because every kitchen and bathroom is unique, a representative description of each type is included below. Please select the description which most closely matches your kitchen and bathrooms. Indicate the quantity of the feature in the bracketed area; for example (1). When determining whether a bathroom is full or half use 3 fixtures (example tub, toilet and sink) as an indicator of a full bath; less than 3 fixtures would be considered a half bath.

Kitchens

<p>Standard Kitchen ()</p>	<p>Up to 24' of standard quality cabinets and countertops; range/oven; range hood/exhaust fan; dishwasher; sink; microwave.</p>
<p>Custom Kitchen ()</p>	<p>Up to 30' of custom quality cabinets & countertops; ceramic tile backsplash; island cabinet w/countertop; wall oven; cooktop; dishwasher; custom range hood; garbage disposal; sub zero refrigerator; stainless steel sink.</p>
<p>Designer Kitchen ()</p>	<p>Up to 36' of custom quality cabinets & countertops; granite or imported ceramic tile backsplash; island cabinet w/countertop; motorized pantry; wall oven; cooktop; dishwasher; custom range hood; garbage disposal; sub zero refrigerator; indoor barbecue; stainless steel sink; cabinet lights.</p>

Bathrooms

<p>Standard Bathroom Full () Half ()</p>	<p>Medium range toilet, sink and tub; vanity w/countertop; shower enclosure; medicine cabinet; towel bar.</p>
<p>Custom Bathroom Full () Half ()</p>	<p>High quality toilet, sink and tub; two sinks; custom vanity with marble/granite countertop; spa (jetted) tub; shower enclosure with high-end fixtures; custom medicine cabinet; 2 towel shelves w/racks.</p>
<p>Designer Bathroom Full () Half ()</p>	<p>Deluxe toilet, sink and tub; two China sinks; deluxe vanity with marble/granite countertop; bidet; spa (jetted) tub; shower enclosure with baked enamel fixtures; custom medicine cabinet with lights.</p>

